

elevation

section on ab

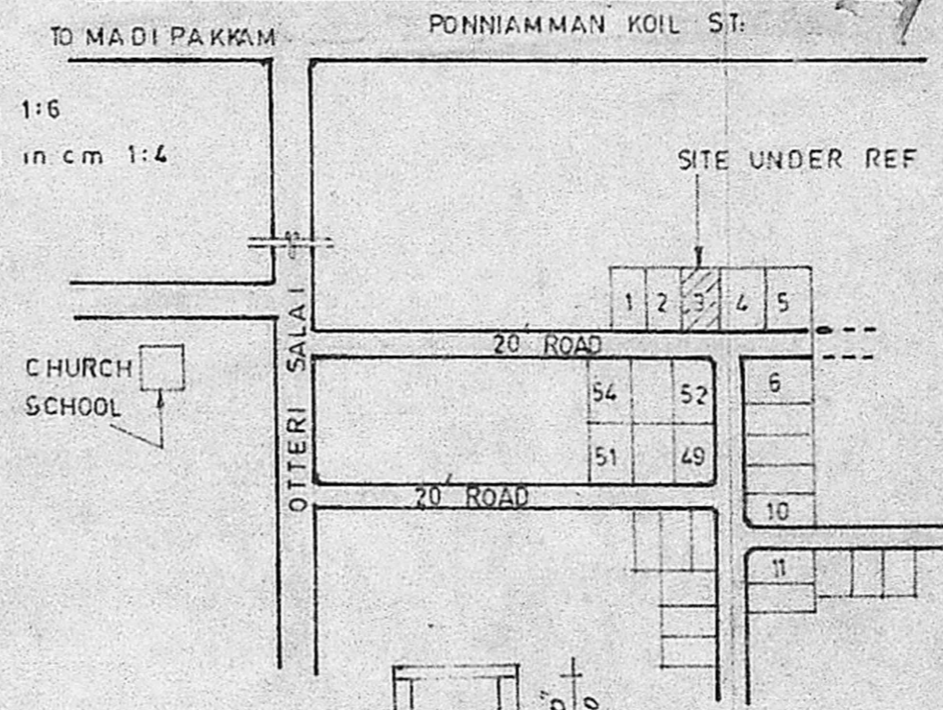

key plan

Planning Permit No. A/561/90  
**APPROVED**  
 SUBJECT TO THE CONDITIONS IN THIS OFFICE LETTER.  
 No. A/3077/90 Date 10.5.90  
*S. Jayaram*  
 FOR MEMBER SECRETARY  
 MADRAS METROPOLITAN  
 DEVELOPMENT AUTHORITY  
 MADRAS - 600 008.

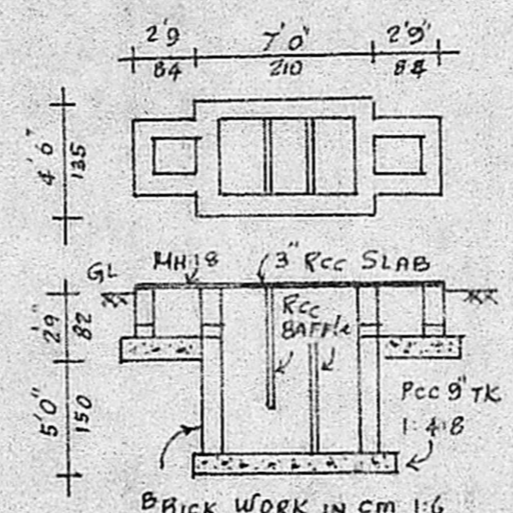

septic tank details

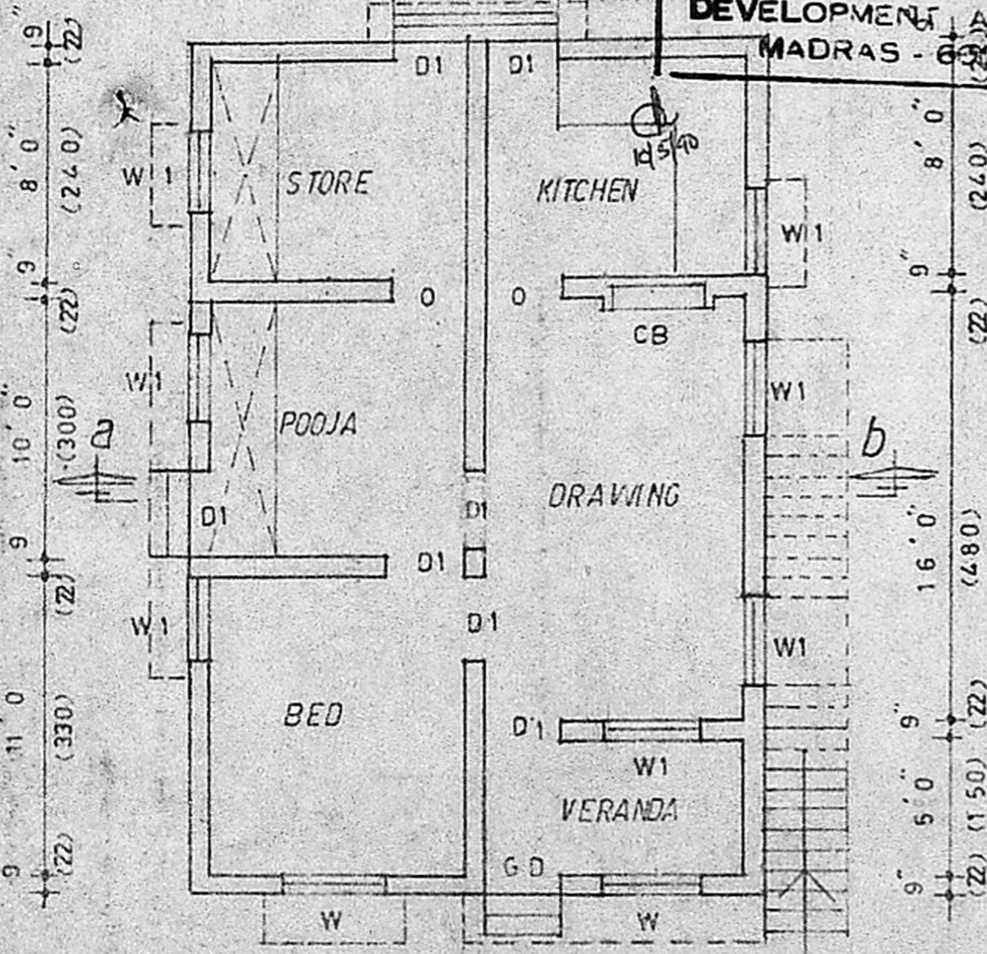

plan

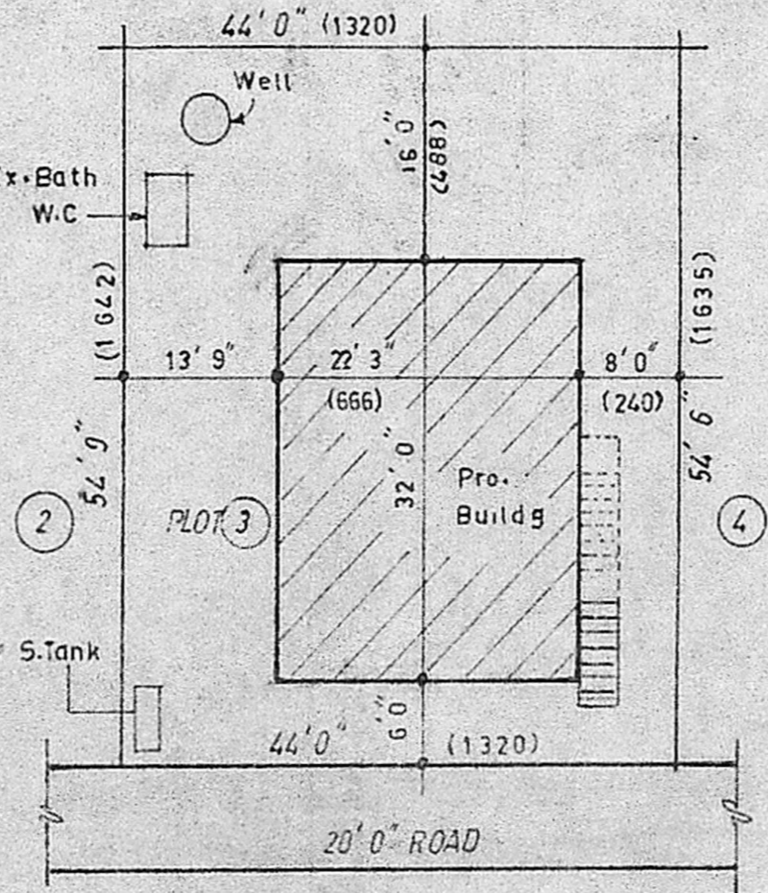

site plan SCALE: 1" = 16'0" 1:200

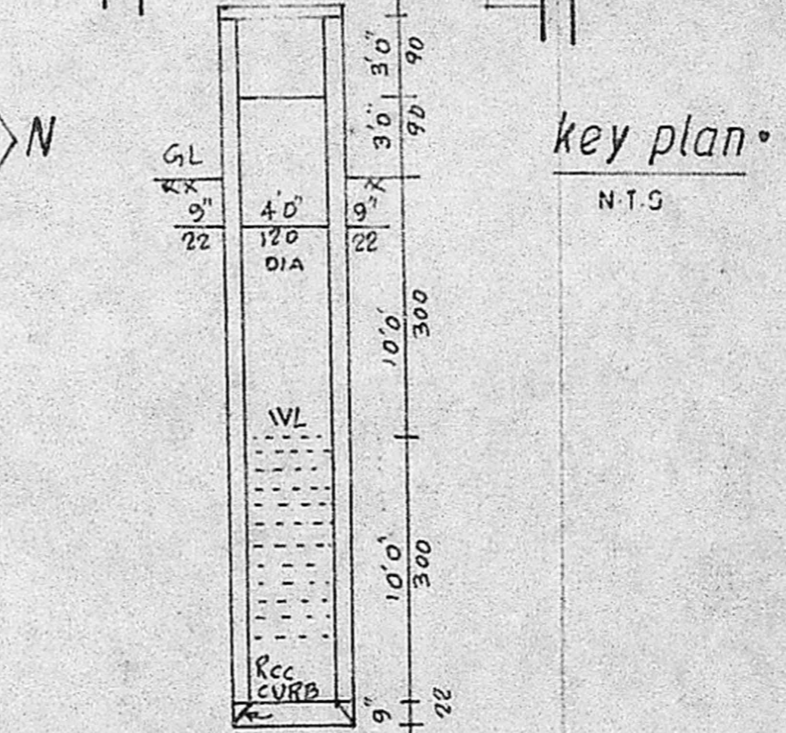

well details

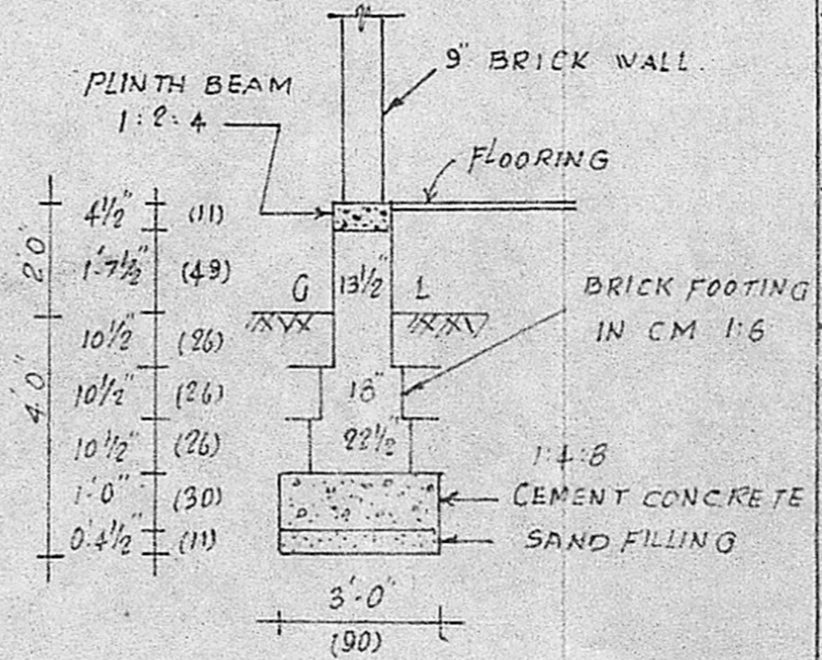

details of foundation

PLAN SHOWING THE PROPOSED CONSTRUCTION OF DWELLING HOUSE AT PLOT No: 3 IN S.No: 22517 OF PUZUTHIVAKKAM VILLAGE, SAIDAPET TALUK, CHINGLEPUT DISTRICT.

SCALE: 1" = 8" (1:100) all dimensions are in cm

schedule of joineries

D	DOOR	3'5" X 6'5"	(105 X 195)
D1	"	3'0" X 5'5"	(90 X 195)
D2	"	2'6" X 5'6"	(75 X 195)
W	WINDOW	4'0" X 4'6"	(120 X 135)
W1	"	3'0" X 4'6"	(90 X 135)
V	VENTILATOR	3'0" X 2'0"	(90 X 60)

area details

PLOT AREA : 2403 SFT (223 SQM)  
 PLINTH AREA : 712 " (66 ")

colour index

PROPOSALS SHOWN THUS   
 ROADS SHOWN THUS

stair case details

RISE : 0'7" (18)  
 TREAD : 0'10" (25)  
 WIDTH : 3'0" (90)

**Bhuvan Construction**  
 D.No:164, PONNIAMMAN KOIL ST.  
 Madras.91

DRG No: 105/87

*H. Ramalingam*  
 OWNER (THRU H. RAMALINGAM)

*R. Ravindar*  
 LICENSED SURVEYOR,  
 A. Andur Municipality,  
 Plot No: 8, Ponniammann Koil St,  
 MADIPAKKAM MADRAS-91.